

Who we are

Manfred Maurer (D)
Project Manager

Tereza Homolkova (CZ)
Deputy Project Manager
Emergency paramedic (CZ Bc.)

Martina Thiel (D)
Team assistant (from 01.03.2024)

Rescue Service Pilsen (CZ)



Contact person:
MU Dr. Jiri Ruzicka



The map illustrates the Bohemian Paradise region, a historical area spanning the border between the Czech Republic and Bavaria. The region is shaded in grey, and the border is marked with a red line. Key locations and distances are highlighted with blue arrows:

- 44 km between Karlovy Vary and Tirschenreuth
- 23 km between Tirschenreuth and Neustadt a.d. Waldnaab
- 79 km between Neustadt a.d. Waldnaab and Domažlice
- 157 km between Domažlice and Cham
- 28 km between Cham and Regensburg

The map also shows surrounding regions and cities, including Oberfranken, Oberpfalz, Jihocesky kraj, and the cities of Karlovy Vary, Plzeň, Regensburg, and Pilsen. The text "ČESKÁ REPUBLIKA" and "BAYERN" are prominently displayed, indicating the national borders.

3 pillar model (Competence and Coordination Centre for Cross-border Rescue Services)

**Health insurance
companies**
BayRDG Art. 8
Babylon 2
GPS Tracking
Licenses

25 %

INTERREG
Nr. BYCZ01 - 139
3 years duration
Only innovation **no**
portfolio financing
Emergency call app
Documentation
Internships
Simulations

50 %

**Counties / Upper
Palatinate**
Existence + expansion in
the north and south(?)
Committee work
Population
Schools + Universities
Pre- and aftercare
Billing
Repatriation

25 %

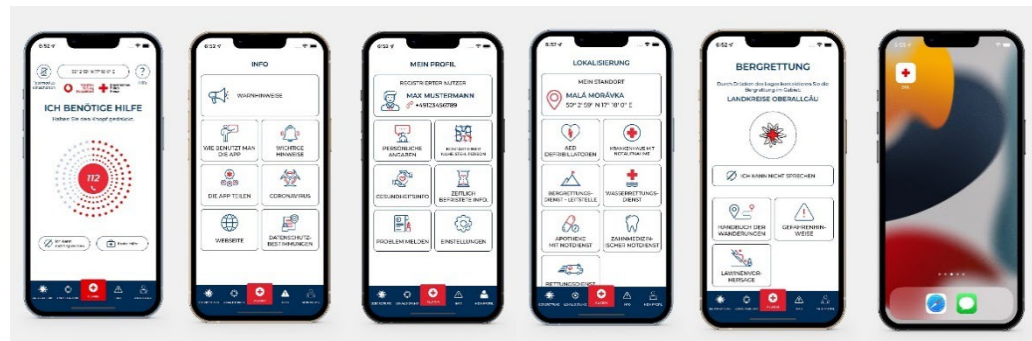
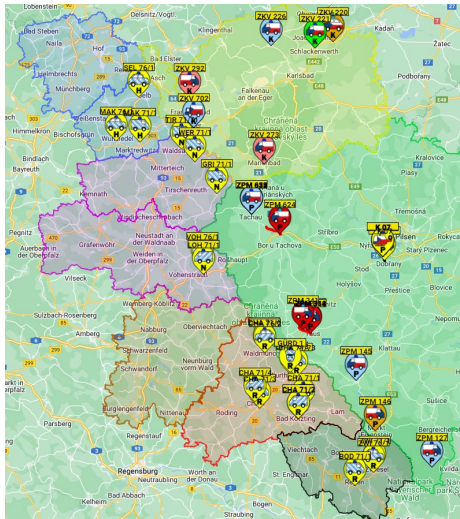

INTERREG Project

BYCZ01 – 139 – GÜRD Cross-border Emergency Rescue Bavaria / Czech Republic:

Harmonization and Digitalization

Activity list:

- 1. Emergency call app**
2. Clinic atlas digital
3. Bilingual operational documentation
4. Air Rescue Services
5. Short-term internships + conferences
6. Joint operations management
7. Training of rescue station personel BY + CZ
8. Workgroup Border
- 9. Assistance telephone (AI)**
10. Salvator II – Exercises at SIM-Center Regensburg (23.05.2024 + 30.10.2024)
11. Recognition of Paramedic (520 h Education)
- 12. Update Babylon2**



Emergency call app (Notruf Bayern)

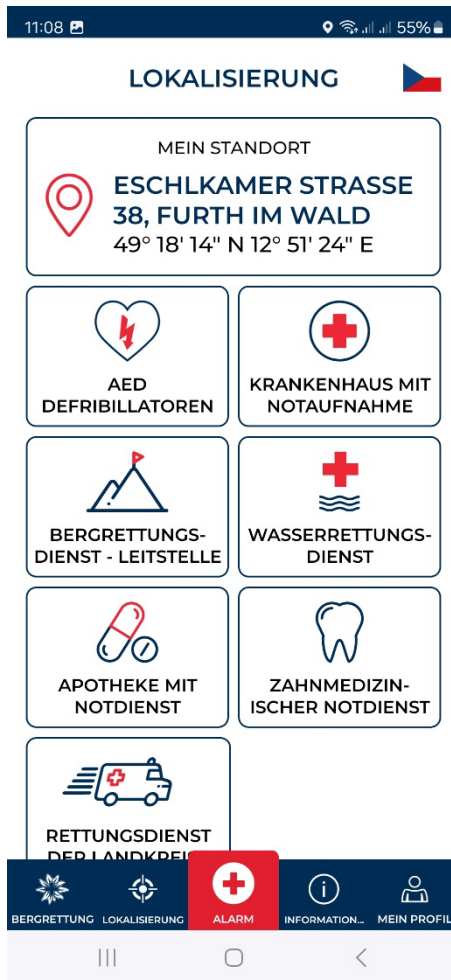

Emergency call app (Notruf Bayern)

 NG-SOS Portal

Liste der Events

Eventarchiv

Hilfe

Feedback

Sprache ändern

Ausloggen

Anrufe von App

zeit erhalten
heute um 11:30 Uhr, vor 2 Minuten

anfahende einsatzmittel
Medical service

Standort des Anrufers

Vom Mobiltelefon

koordinaten
49° 18' 15"N 12° 51' 25"E

ungefähre adresse
Lerchenstraße 1, Furth im Wald, 93437, Zemský okres Cham

genauigkeit 7 m batterie 54 % signal WiFi system Android

Anrufer Information

name
Manfred Maurer

telefon
[+49 175 5469071](tel:+491755469071)

versicherungsnummer

alter	height	weight
-------	--------	--------

wohnsitz

gesundheitsdaten

weitere informationen

medikamente

kurzzeitige information

klassifikation

notiz

Weiterleiten

Link teilen

Event schließen

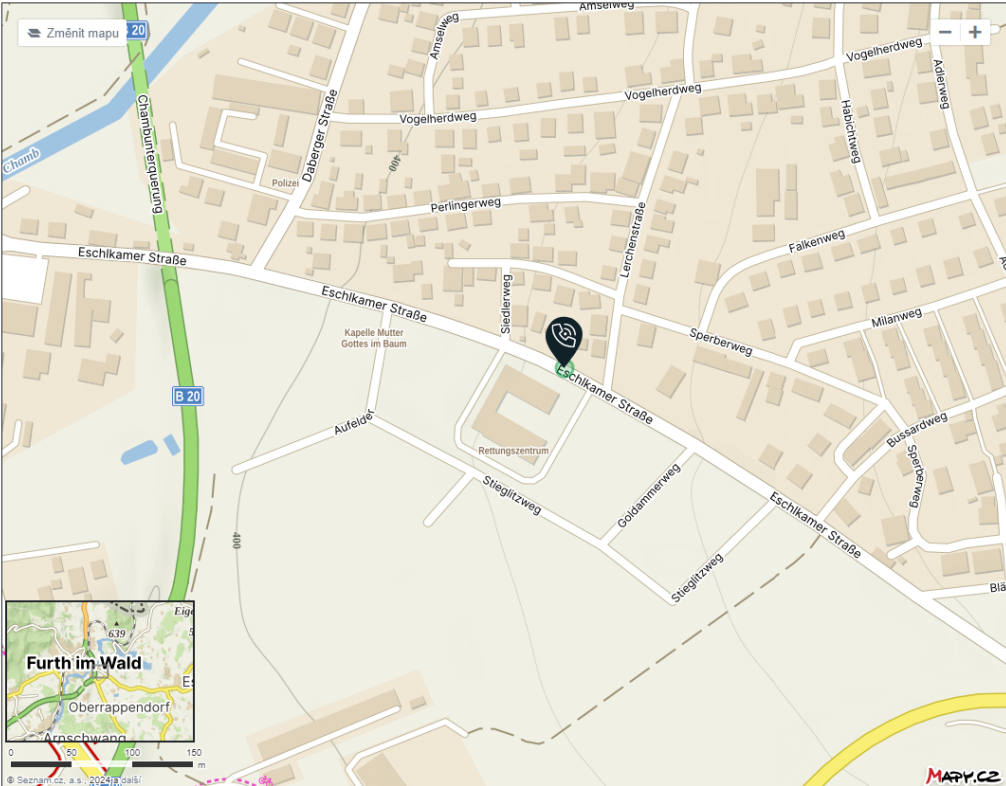

Furth im Wald

Oberrappendorf

Arnschwang

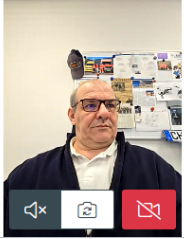

🔊

📷

🚫

Der Chat ist leer.

🗣️ Nutzer ist verbunden Übersetzen

Assistance telephone (AI)

Caller	→	Rescue control center
Rescue control center	→	Rescue service
Rescue service	→	Patient
Relatives	→	Hospital
Hospital	→	Relatives
All calls	→	switchboard (24h)

Vorselektierung per DTMF und / oder Sprache

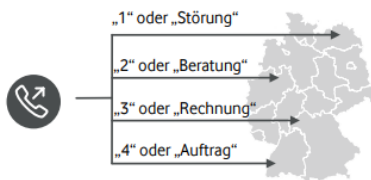

1 Junk Call Protection

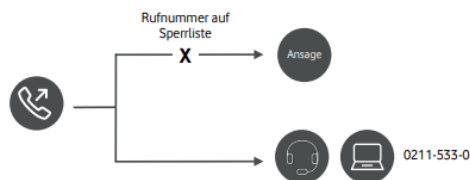

Warteschleife, optional kostenlos für Anrufer

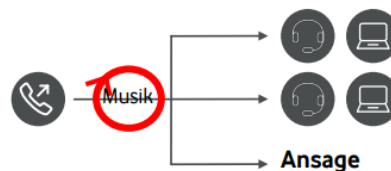

Individueller Sprachdialog, Sprachportal



maybe: 0800 / 112 0 155 (???)

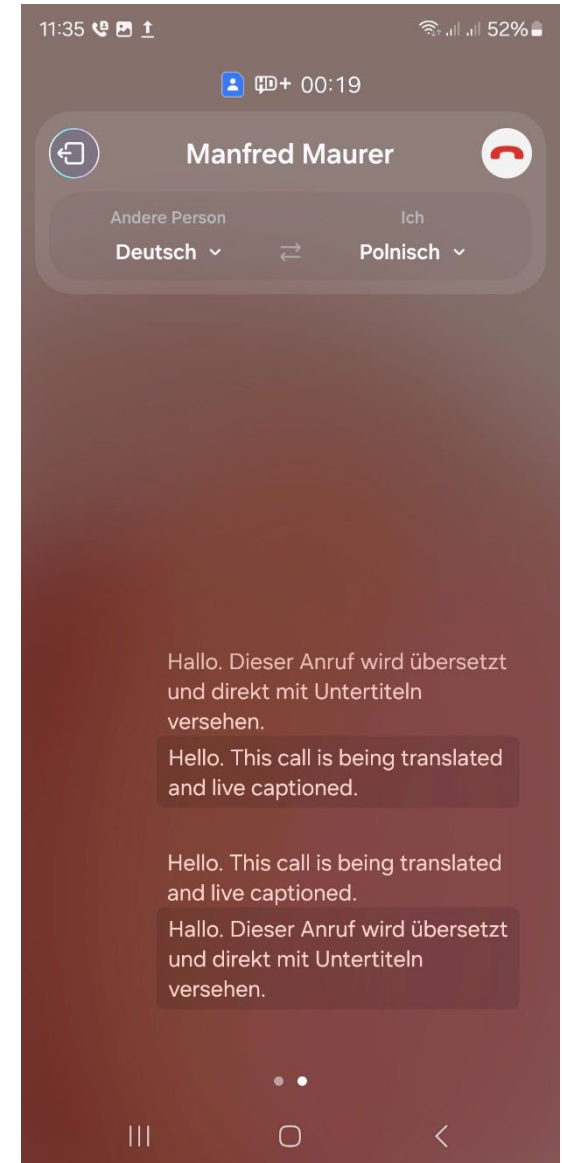

Thank you for your attention!

Vielen Dank für Ihre Aufmerksamkeit!

Děkuji za pozornost!

